How to determine if a good ‘originates’ in the FTA
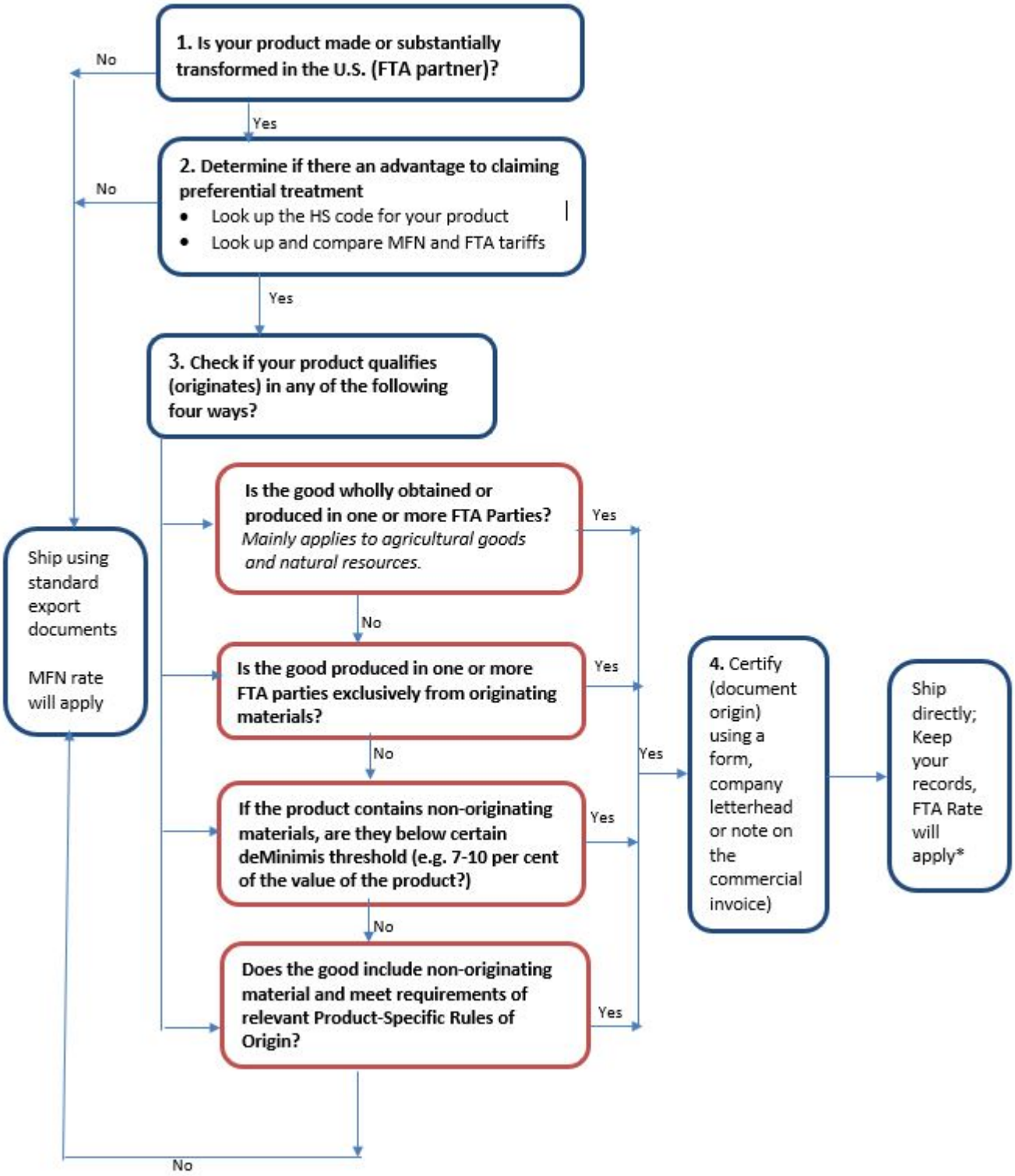
How to determine if a good originates in the FTA